MerCruiser

GIMBAL HOUSING w/ RING - BRAVO

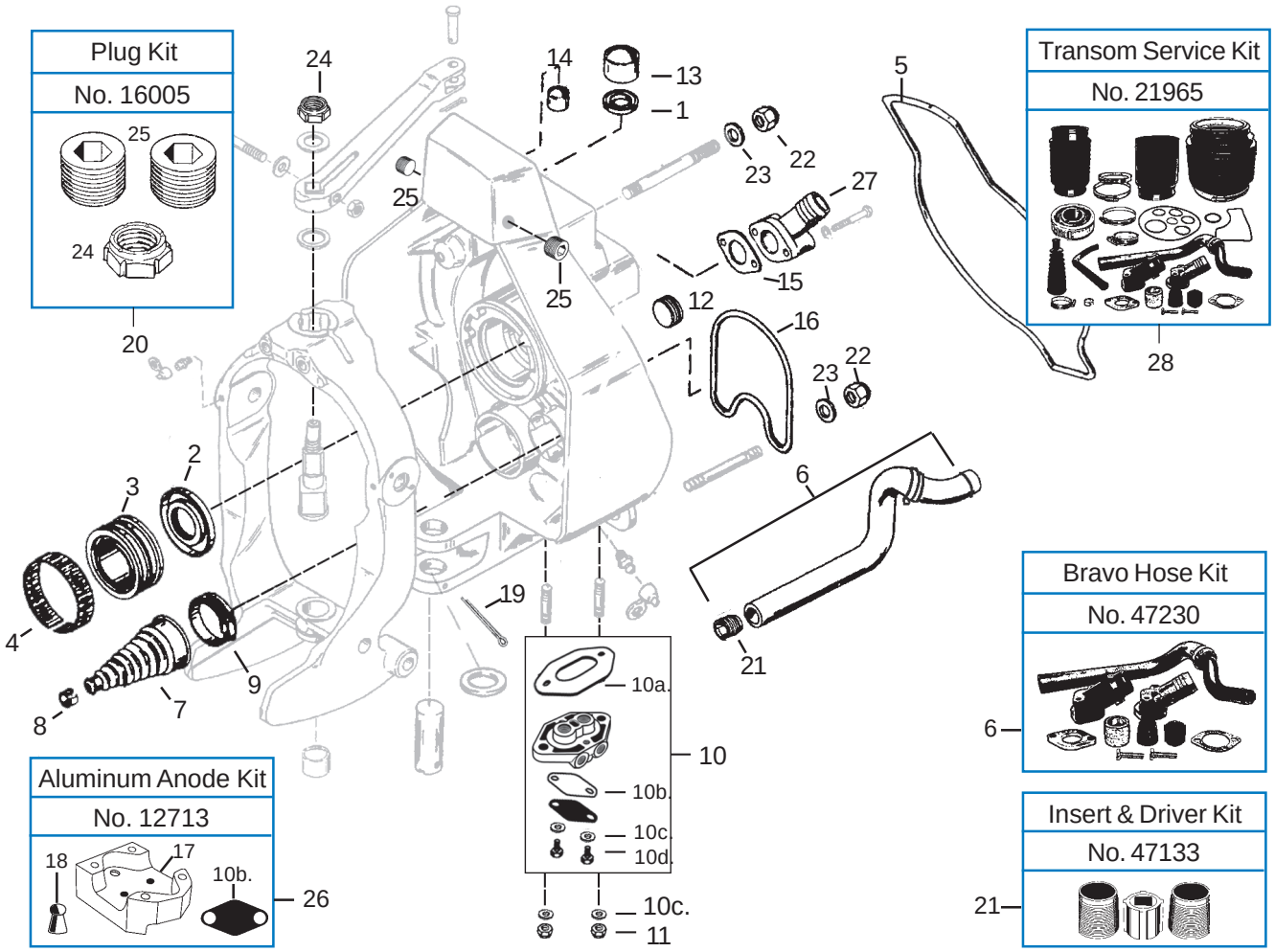

GLM	Ref No.	OEM	Description	GLM	Ref No.	OEM	Description
85390	1	26-41607-1	Oil Seal	05009	10c.+	13-78968	Lockwasher
85910	2	26-88416	Oil Seal	22440	10d.+	10-28636	Screw
21906	3*	30-879194A01,	Gimbal Bearing	21180	11	11-826711-9	Locknut
		30-879194A02,	(New Maintenance Free!)	21896	12	22-42861-1	Plug
		30-862540A3,	Includes No. 21851 & 85910	21694	13	23-98357-1	Bushing - Lower
		30-60794A4		21692	14	23-98356	Bushing - Upper
21851	4*	61075	Tolerance Ring	33000	15*	27-44108-1	Gasket
86711	5	43713	Transom Seal	82460	16	41802	Seal
47230	6*	32-8M0090859	Bravo Water Hose Kit	12713	17•	821631Q1	Anode
89080	7*	74639A2	Shift Cable Bellow	85656	18•	12077	Seal
21790	8*	54-38863	Clamp	22147	19	18-54929	Cotter Pin
21791	9*	54-815504320	Clamp	16005	20	22-88847A1	Plug Kit
21970	10	98825A4	Trim Connector Kit	47133	21-*	41674	Insert & Driver Kit
32500	10a.+	27-98823-1	Gasket	21170	22	11-859116	Locknut
32160	10b.•+	27-99506-1	Gasket, Cover	28420	23	12-45176	Washer
• Included in Kit No. 12713				21164	24◆	11-25599	Locknut
+ Included in Kit No. 21970				12967	25◆	22-88847	Plug
◆ Included in Kit No. 16005				12713	26	821631Q1	Aluminum Anode Kit
- Included in Kit No. 47230				47221	27*	865470	Water Inlet Hsg. (N.S.S.)
* Included in Kit No. 21965			N.S.S.= Not Sold Separately	21965	28	8M0095485	Transom Service Kit